

ITEM 12. WORKS ZONE – MANDIBLE STREET ALEXANDRIA

TRIM RECORD NO: 2016/229324

RECOMMENDATION

It is recommended that the Committee endorse the allocation of kerb space on the southern side of Mandible Street, Alexandria, between the points 95.5 metres and 118.5 metres, and between the points 126.5 metres and 143.5 metres (seven car spaces) west of Wyndham Street as “Works Zone 7.30am-5.30pm Mon-Fri; 7.30am-3.30pm Sat” subject to the following conditions:

- (A) The Applicant must comply with the Works Zone conditions as stipulated in Schedule D of this Agenda.
- (B) The Applicant is not permitted to swing or hoist goods from a Works Zone across or over any part of a public road by means of a lift, hoist or crane unless a separate approval has been obtained from the City's Building Approvals Unit under Section 68 of the Local Government Act 1993.
- (C) The Applicant must notify local residents of the Works Zone at least seven days prior to installation.
- (D) The Applicant must provide a telephone number of the Site Manager.

VOTING MEMBERS FOR THIS ITEM

<i>Voting Members</i>	<i>Support</i>	<i>Object</i>
City of Sydney		
Roads and Maritime Services		
NSW Police – Redfern LAC		
Representative for the Member for Heffron		

DECISION

BACKGROUND

Infinity Constructions Group Pty Ltd has applied for a 40 metre long Works Zone in Mandible Street, Alexandria.

The Works Zone is to facilitate construction works at 12-20 Mandible Street for a period of approximately 52 weeks.

COMMENTS

The kerb space on the southern side of Mandible Street, Alexandria between Wyndham and Bowden Streets, where the Works Zone is proposed, is currently unrestricted for parking.

The Works Zone is intended to operate from 7.30am to 5.30pm, Mondays to Fridays and from 7.30am to 3.30pm on Saturdays in accordance with the Development Consent Conditions.

The development site has no provision for off-street parking for large trucks and as the approved development takes up the entire site, the Developer is unable to carry out construction unless a Works Zone is provided directly in front of the site. The street is wide enough to allow the Works Zone to be installed without affecting traffic flow or property access.

As there are trees located within, and adjacent to the Works Zone, the Applicant must obtain separate approval from the City's Tree Management Team if loading or unloading from the Works Zone will impact on adjacent trees.

CONSULTATION

The applicant must notify adjacent properties at least seven days prior to the implementation of the Works Zone.

FINANCIAL

All costs associated with the Works Zone will be borne by the Applicant.

ATTACHMENTS

Works Zone – Mandible Street Alexandria

Ajay Nayyar, Traffic Works Coordinator

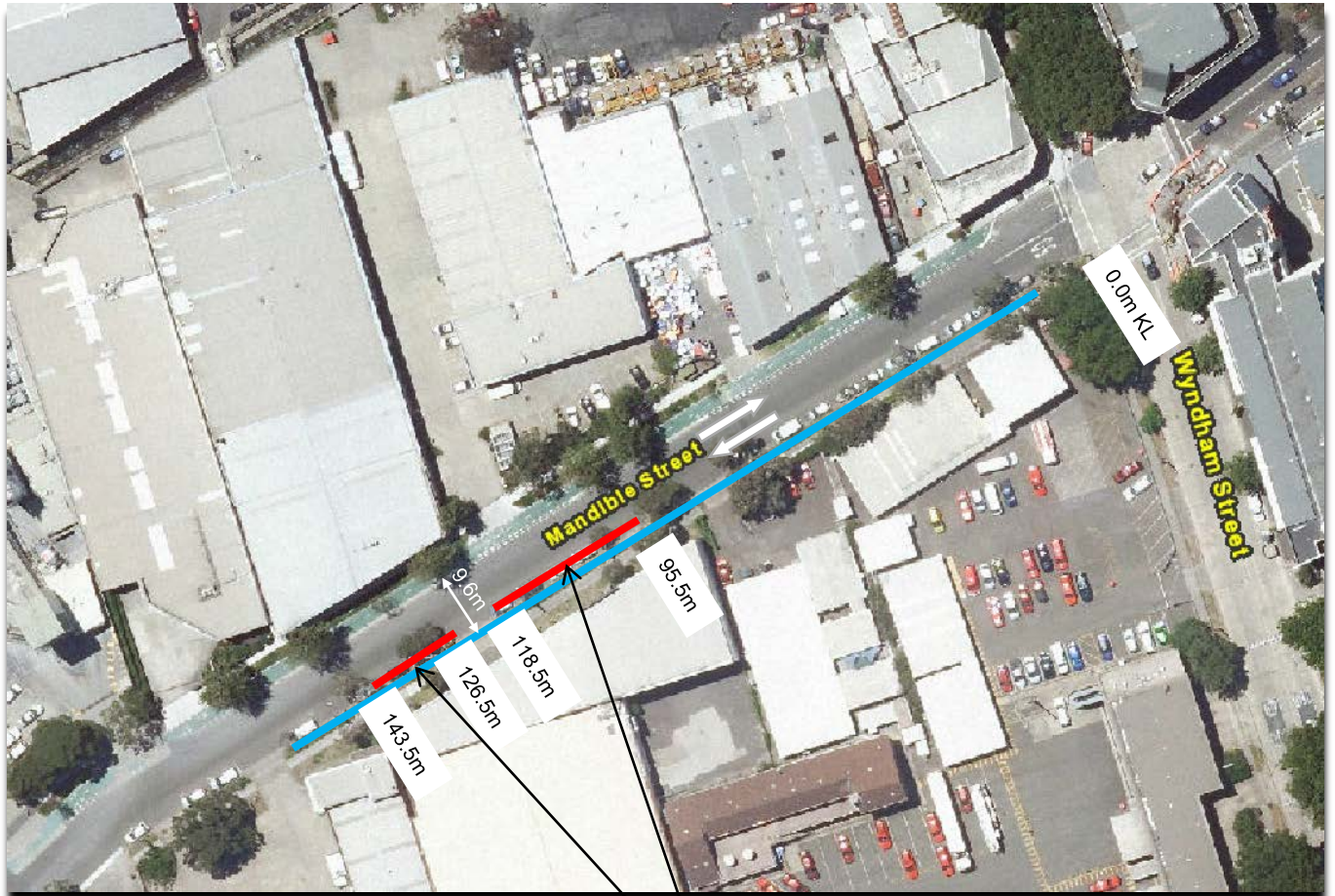

Source: Dekho

**Proposed
Works Zone**

 "Works Zone 7.30am –5.30pm Mon–Fr, 7.30am –3.30pm Sat"
(Proposed)

 Unrestricted Parking
(Existing)

PROPOSAL

**MANDIBLE STREET, ALEXANDRIA
REQUEST FOR WORKS ZONE**

